

PREPARED FOR:
NEW CLASSIC HOMES, INC.
2319 S. HIDDEN TRAIL BLVD.
SPRING GROVE, IL 60081

PLAT OF SURVEY

J.K. SURVEYING INC.
N3705 WILLOWBEND LANE
LAKE GENEVA, WI, 53147
262-248-3697

OF

LOTS 4659 - 4663 BLOCK 90 PELL LAKE SUBDIVISION,
A SUBDIVISION LOCATED IN SECTION 22, TOWN 1 NORTH,
RANGE 18 EAST, TOWN OF BLOOMFIELD, WALWORTH
COUNTY, WISCONSIN

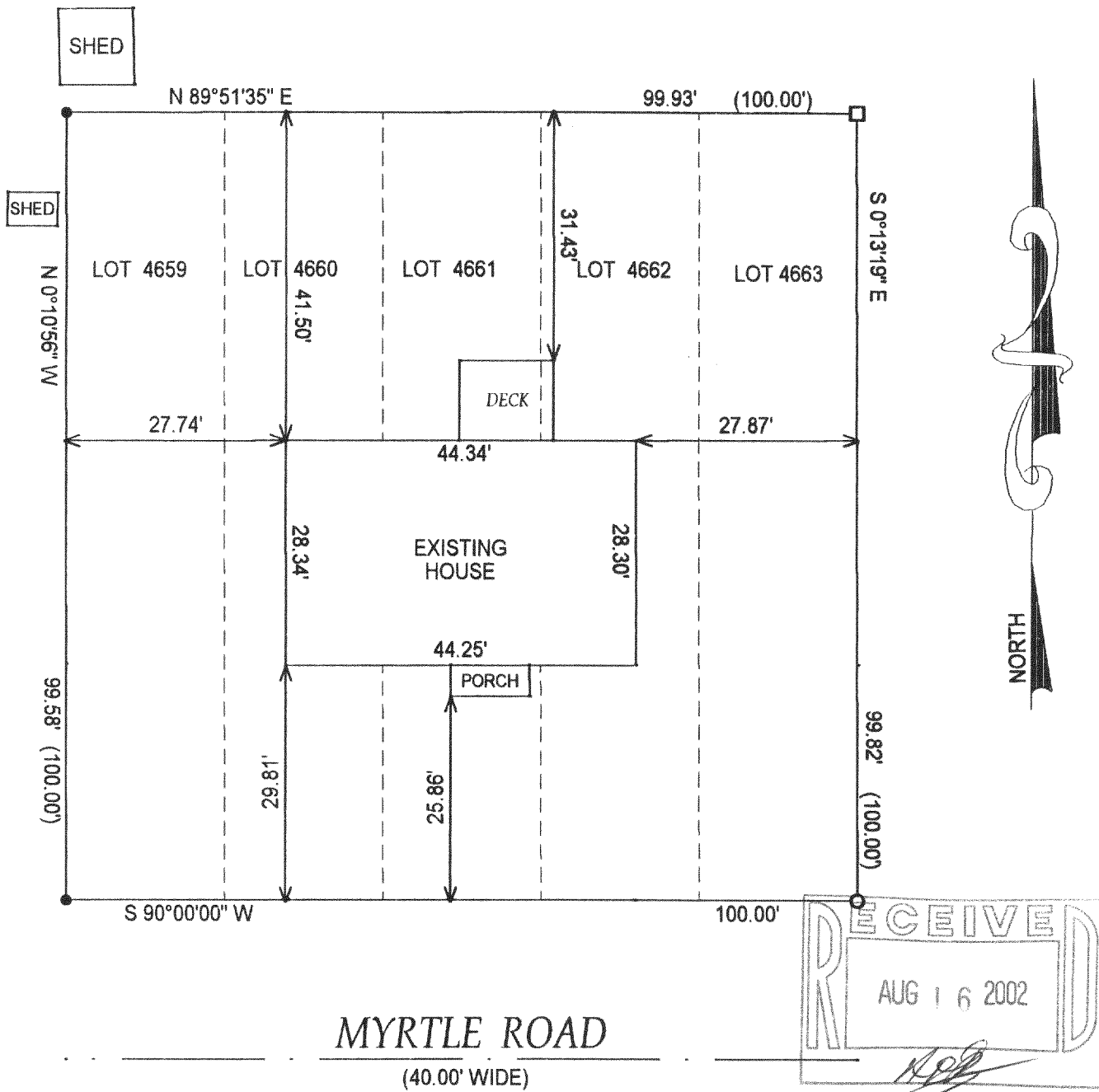

() = recorded as

□ = found iron bar

○ = found iron pipe

● = set iron pipe

■ = set iron bar

COMPARE LEGAL DESCRIPTION ABOVE AND DRAWING WITH DEED. FOR BUILDING RESTRICTIONS AND EASEMENTS NOT SHOWN, REFER TO DEED, ABSTRACT SOURCES AND LOCAL MUNICIPAL CODES. NOTIFY THE SURVEYOR IMMEDIATELY OF ANY DISCREPANCY

"I hereby certify that I have surveyed the above described property and that the above map is a true representation thereof and shows the size and location of all visible structures, apparent easements and encroachments if any."

This survey is made for the present owners of the property, and those who purchase, mortgage, or guarantee the title thereto, within one year from the date hereof.

JOB# 01-283

SCALE: 1"=20'

TAX KEY # 2-18- MPL-994

DATE OF LAST REVISION 5 / 2 / 2002

DATED THIS 19 TH DAY OF JULY 20 01

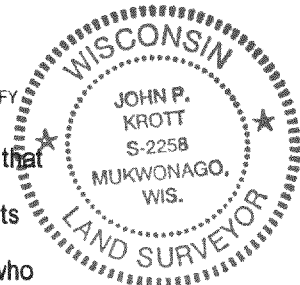

JOHN KROTT S - 2258
Wisconsin Registered Land Surveyor
(original if signed in red)

118-2142